

Sonata

DOMENICO SCARLATTI
K.19 L.383

Allegro

Measures 20-23 of the Sonata. The right hand has a melodic line with some grace notes, and the left hand continues with its accompaniment.

28

32

36

41

46

51

56

60

64

68

73

77

81

85

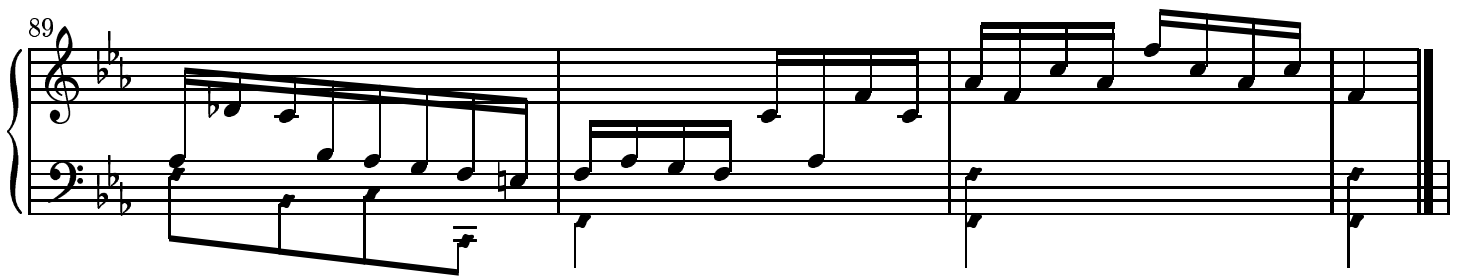

The a^{\flat} 's in bars 56-58 do not have an accidental in the ms. They would have been played as written here by most players of the time.
Copyright ©John Sankey 1999. Typeset by GNU LilyPond 1.2.16. Released under the GNU General Public License.
You are free to copy and distribute this document as much as you wish, in any format, as long as this notice appears on each copy.