

Sonata

DOMENICO SCARLATTI

K.1 L.366

Allegro

Measures 12-13. The right hand has a melodic line with trills and slurs. The left hand accompaniment continues.

16

18

20

22

24

26

28

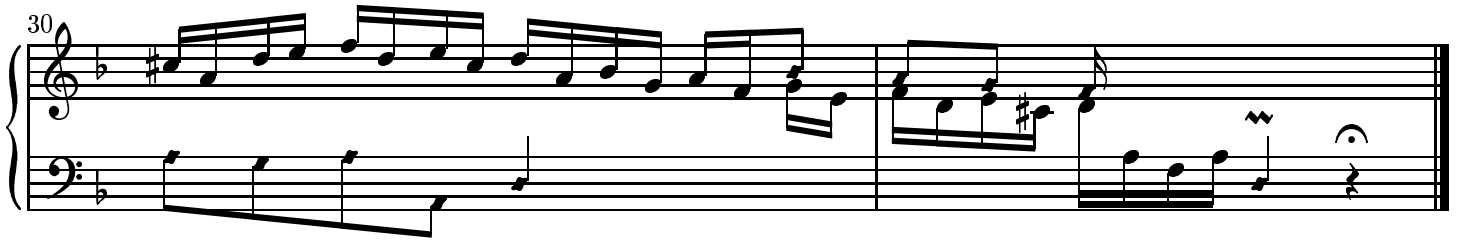

In bar 12 beat 2, the trilled 16th g was probably added later, as there is also a dot on the initial 8th f.
Copyright ©John Sankey 1999. Typeset by GNU LilyPond 1.2.16. Released under the GNU General Public License. You are free to copy and distribute this document as much as you wish, in any format, as long as this notice appears on each copy.