

Sonata

DOMENICO SCARLATTI

K.16 L.397

Presto

28

32

36

40

43

47

52

57

62

66

70

74

78

82

86

90

94

98

102

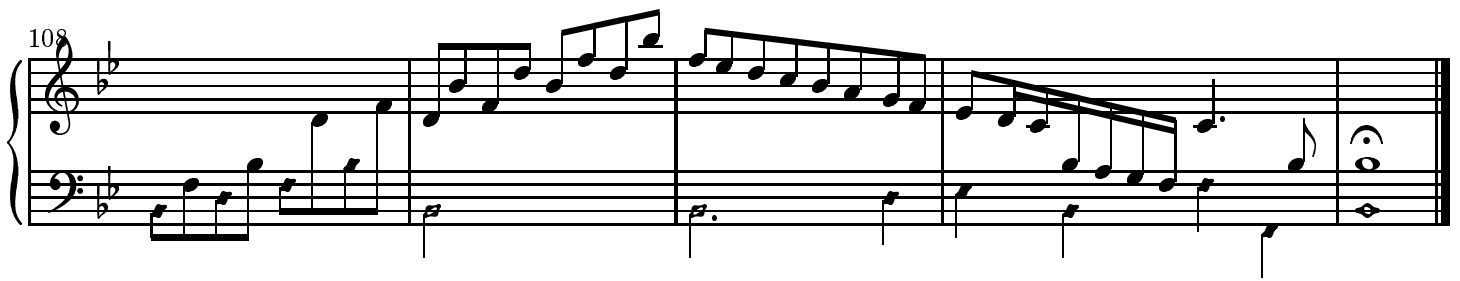

Copyright ©John Sankey 1999. Typeset by GNU LilyPond 1.2.16. Released under the GNU General Public License. You are free to copy and distribute this document as much as you wish, in any format, as long as this notice appears on each copy.