

Sonata

DOMENICO SCARLATTI
K.2 L.388

Presto

34

41

48

53

58

63

68

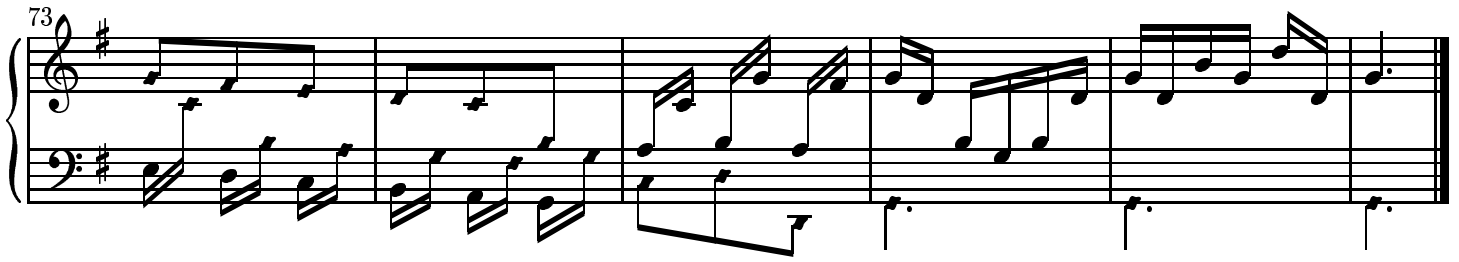

Copyright ©John Sankey 1999. Typeset by GNU LilyPond 1.2.16. Released under the GNU General Public License. You are free to copy and distribute this document as much as you wish, in any format, as long as this notice appears on each copy.