Nº 12 Agnus Dei

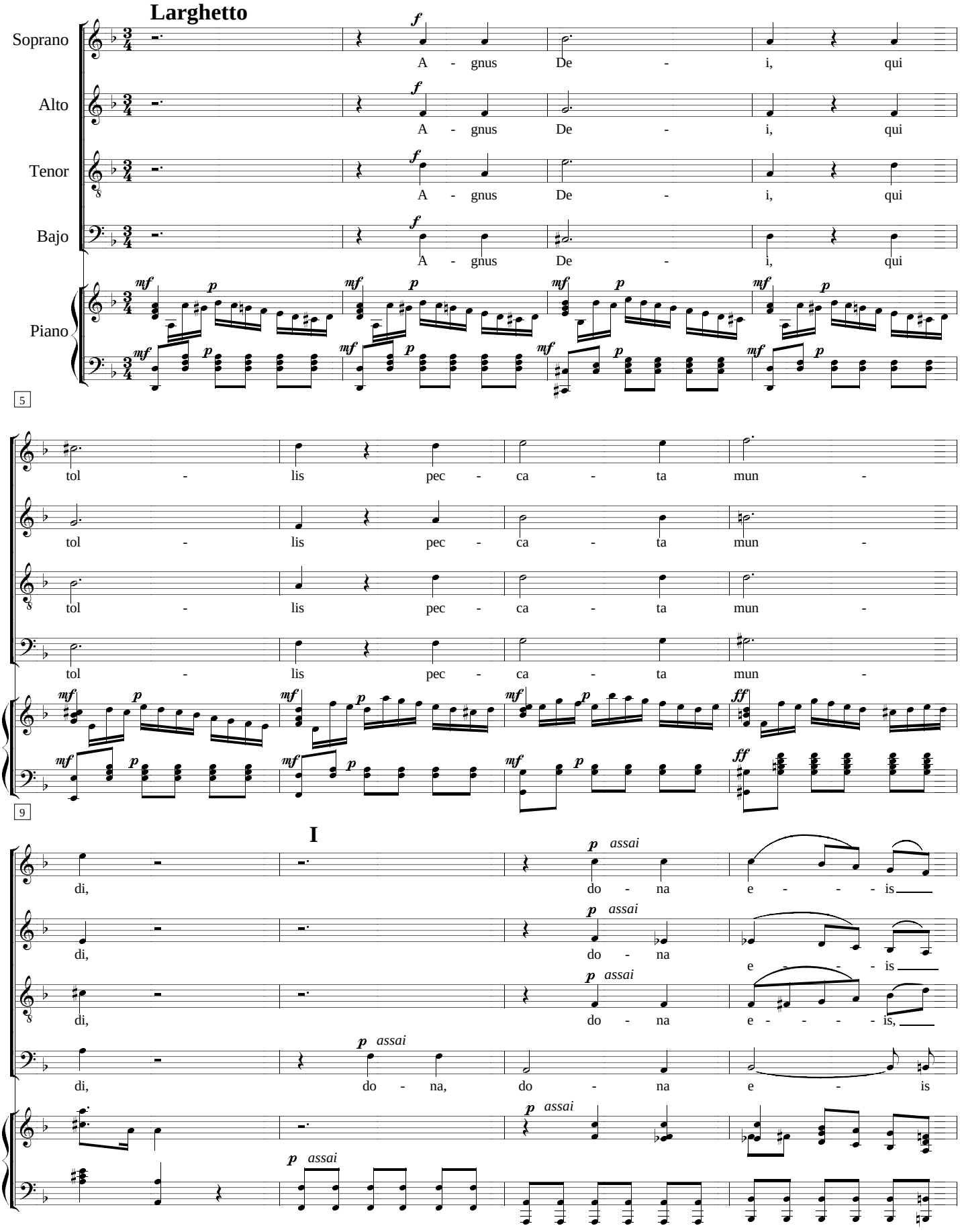

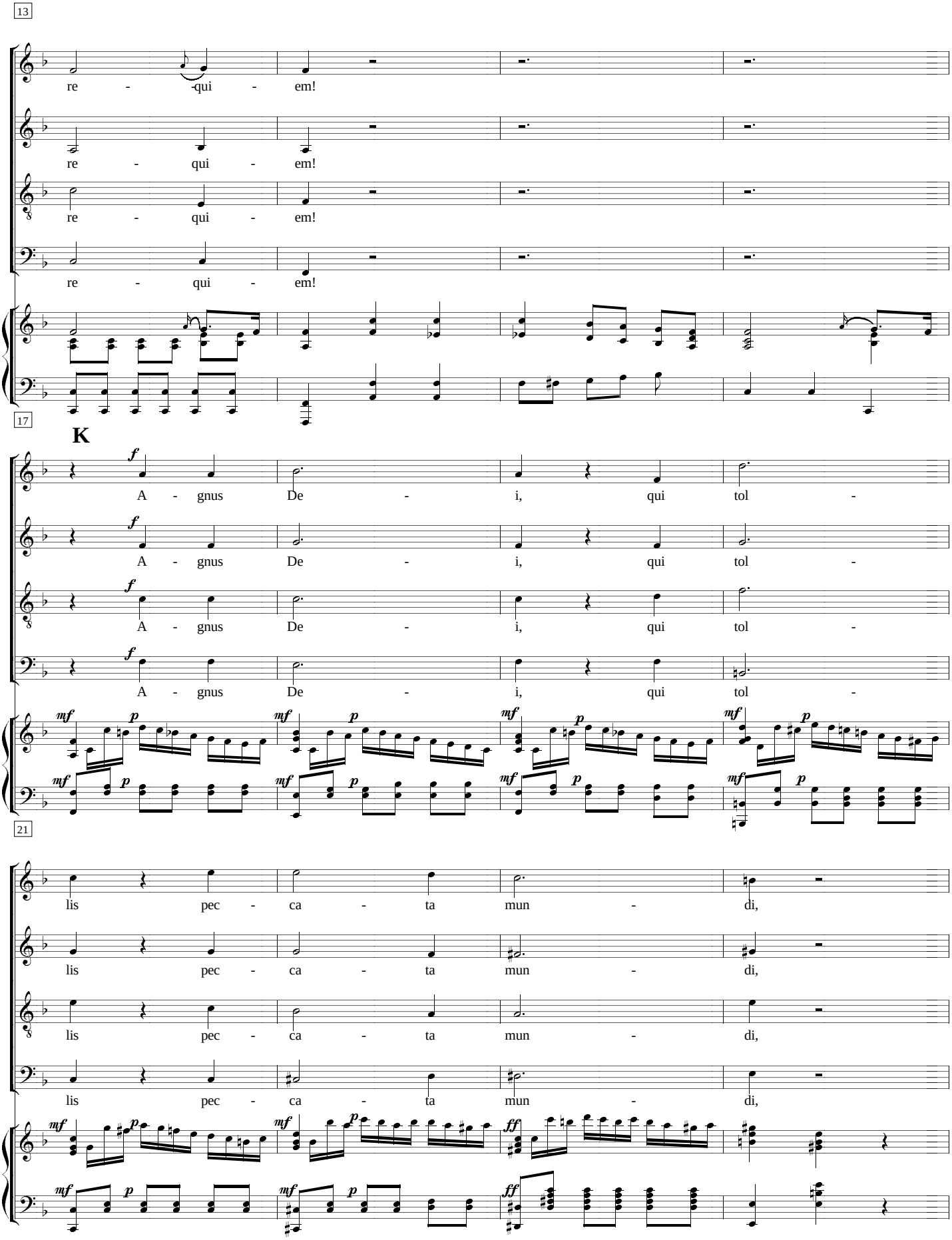
13
re - qui - em!
re - qui - em!
re - qui - em!
re - qui - em!
17
K
A - gnus De - i, qui tol -
A - gnus De - i, qui tol -
A - gnus De - i, qui tol -
A - gnus De - i, qui tol -
21
lis pec - ca - ta mun - di,
lis pec - ca - ta mun - di,
lis pec - ca - ta mun - di,
lis pec - ca - ta mun - di,

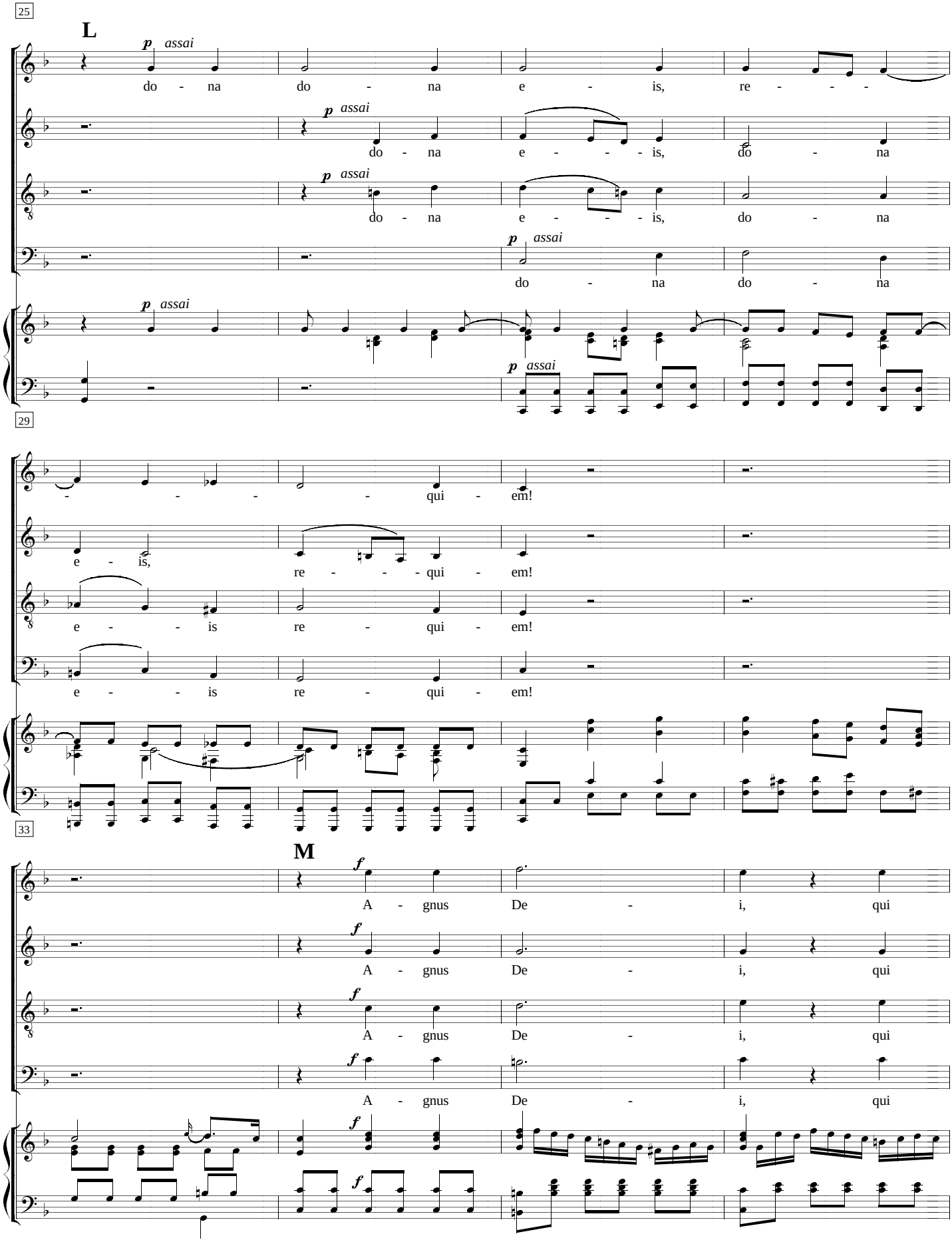
25
L
p assai
do - na do - na e - is, re - - -
p assai
do - na e - - - is, do - na
p assai
do - na e - - - is, do - na
p assai
do - na do - na
p assai
p assai
29
- - - - qui - em!
e - is,
re - - - qui - em!
e - - is re - qui - em!
e - - is re - qui - em!
33
M
f
A - gnus De - i, qui
f
A - gnus De - i, qui
f
A - gnus De - i, qui
f
A - gnus De - i, qui
f
f

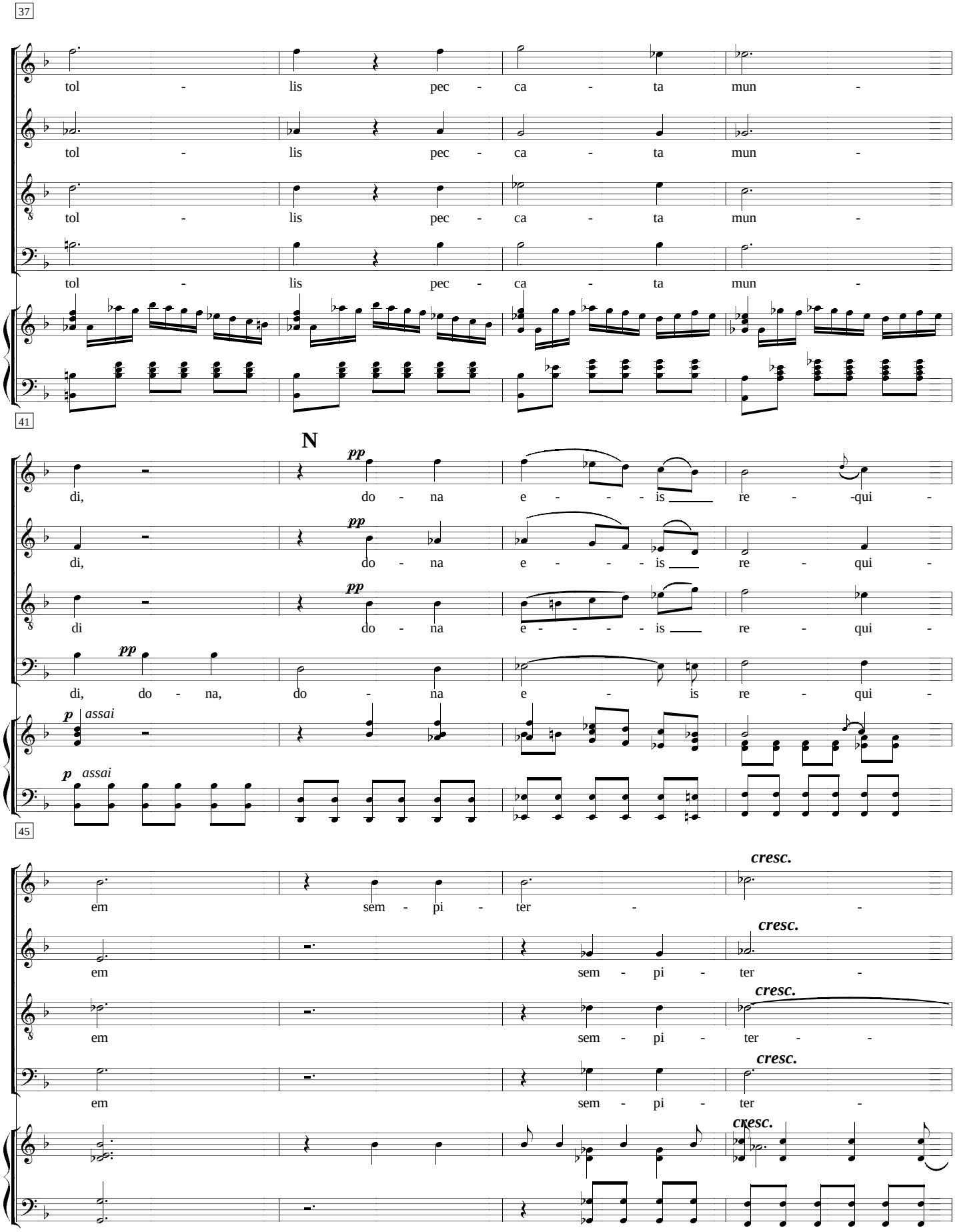
37
tol - lis pec - ca - ta mun -
tol - lis pec - ca - ta mun -
tol - lis pec - ca - ta mun -
tol - lis pec - ca - ta mun -
41
N
pp
di, do - na e - - - - is re - -qui -
pp
di, do - na e - - - - is re - qui -
pp
di do - na e - - - - is re - qui -
pp
di, do - na, do - na e - is re - qui -
p assai
p assai
45
cresc.
em sem - pi - ter - -
cresc.
em sem - pi - ter -
cresc.
em sem - pi - ter - -
cresc.
em sem - pi - ter -
cresc.

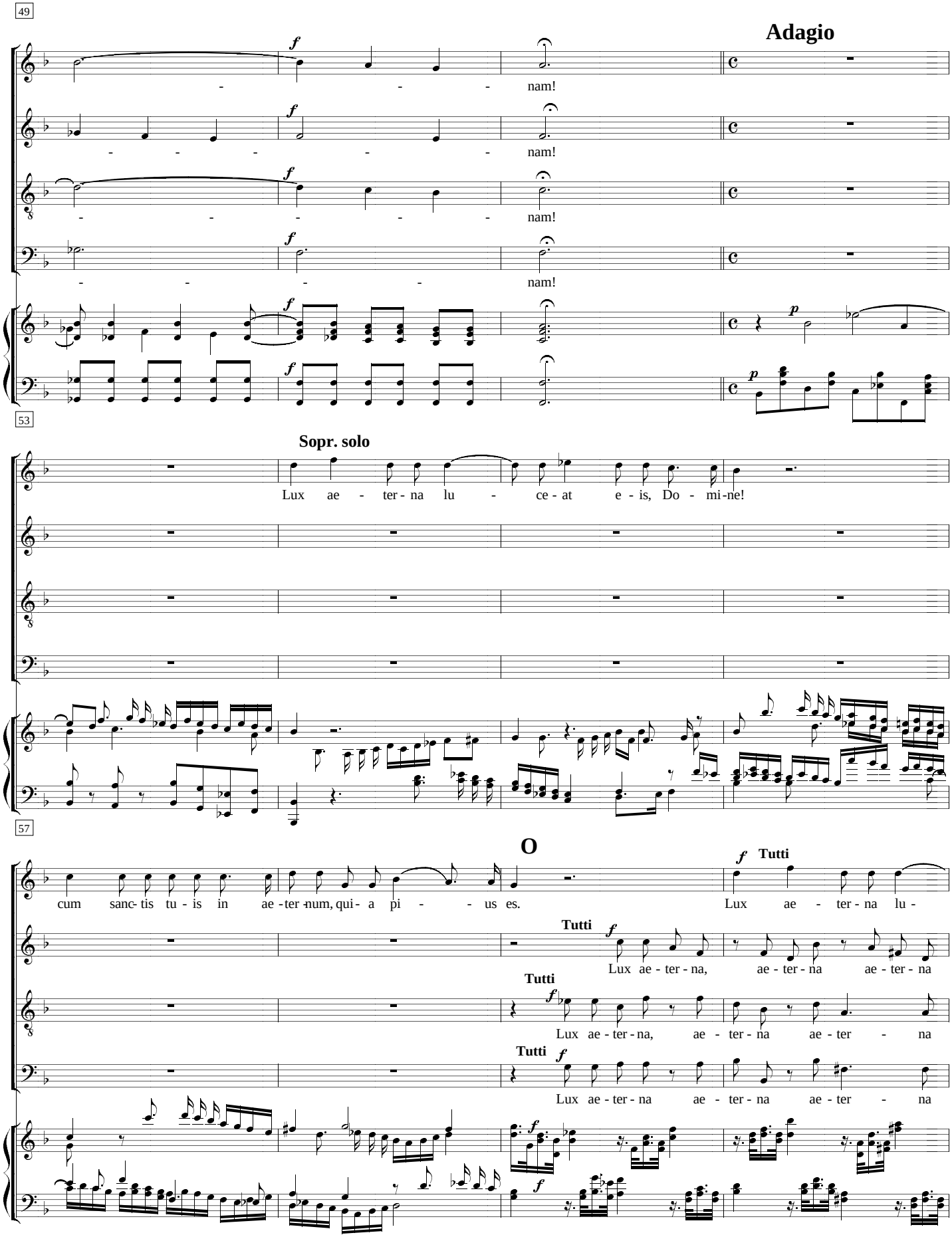
49
Adagio
nam!
53
Sopr. solo
Lux ae - ter - na lu - ce - at e - is, Do - mi - ne!
57
O
cum sanc- tis tu - is in ae - ter - num, qui - a pi - us es.
Tutti
Lux ae - ter - na lu -
Lux ae - ter - na, ae - ter - na ae - ter - na
Lux ae - ter - na, ae - ter - na ae - ter - na
Lux ae - ter - na ae - ter - na ae - ter - na

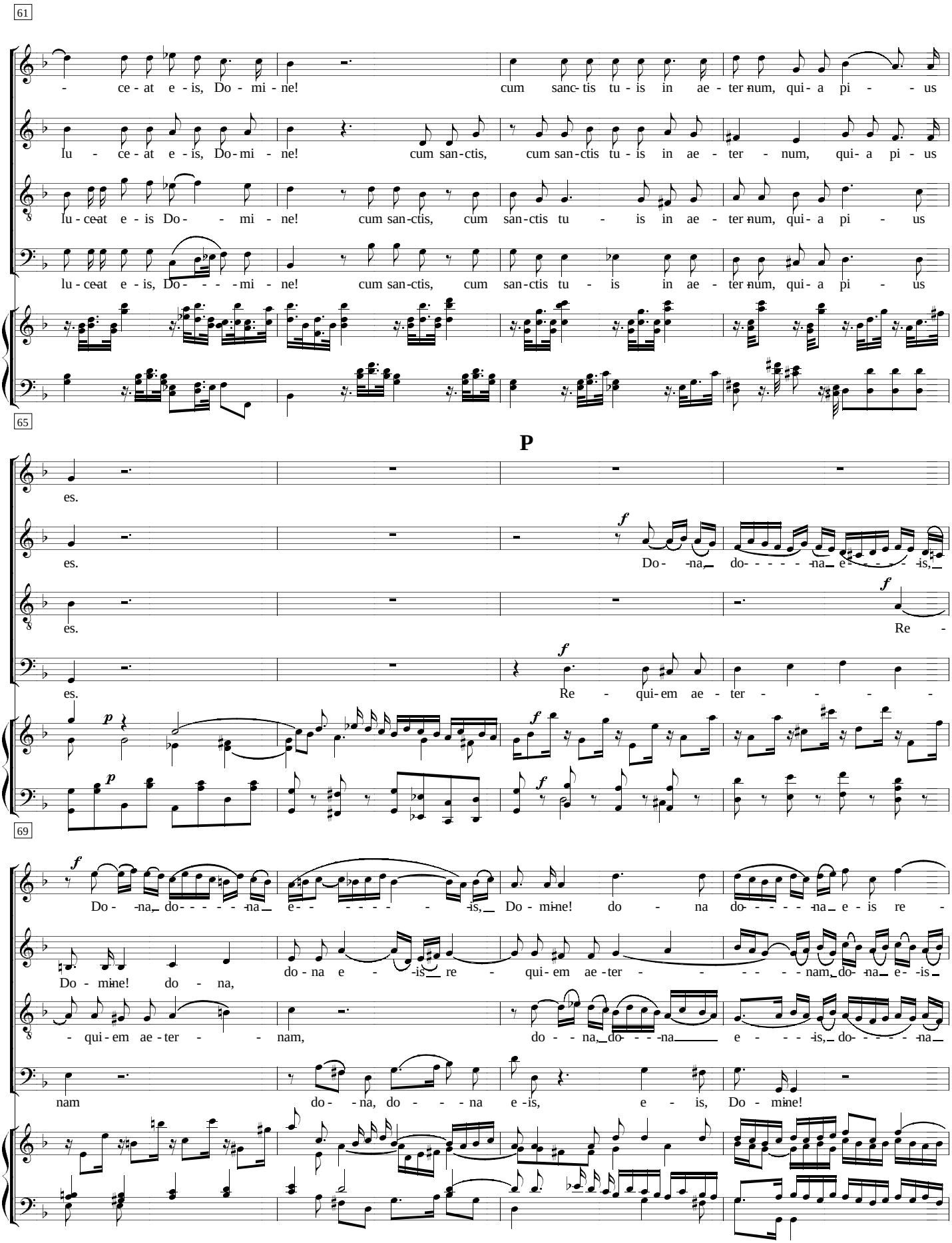
61
- ce - at e - is, Do - mi - ne! cum sanc - tis tu - is in ae - ter - num, qui - a pi - - - us
lu - ce - at e - is, Do - mi - ne! cum san - ctis, cum san - ctis tu - is in ae - ter - num, qui - a pi - us
lu - ce - at e - is Do - - - mi - ne! cum san - ctis, cum san - ctis tu - - is in ae - ter - num, qui - a pi - - us
lu - ce - at e - is, Do - - - - mi - ne! cum san - ctis, cum san - ctis tu - is in ae - ter - num, qui - a pi - - us
65
P
es.
es.
Do - na, do - - - - - na e - - - - - is,
es.
Re -
es.
Re - qui - em ae - ter - - - - - -
69
Do - na, do - - - - - na e - - - - - - - is, Do - mine! do - na do - - - - - na e - is re -
Do - mine! do - na,
do - na e - - is re - qui - em ae - ter - - - - - - - nam, do - na e - is
- qui - em ae - ter - - - nam,
do - na, do - - - na e - - - is, do - - - - - na
nam
do - na, do - - - na e - is, e - is, Do - mine!

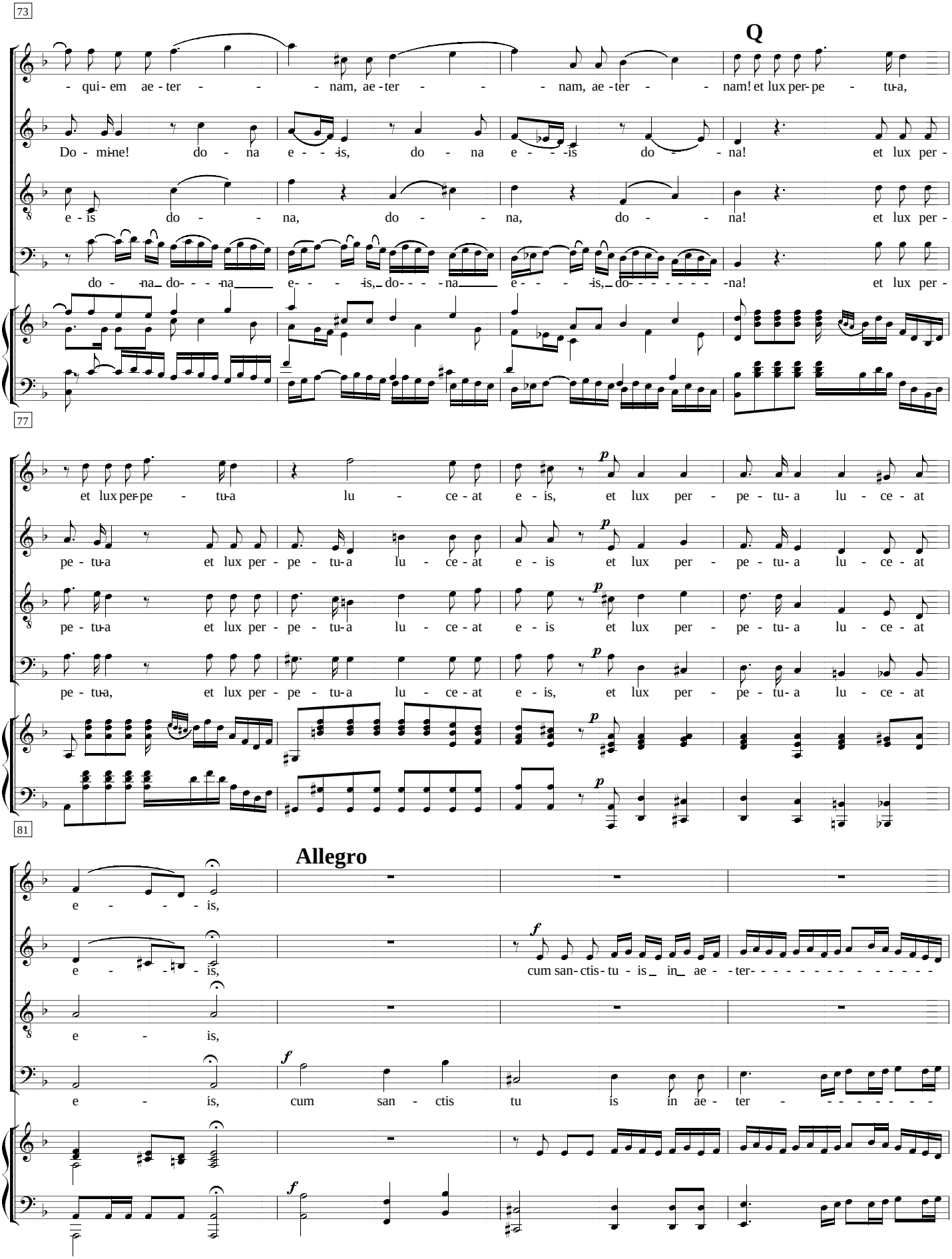
73
Q
- qui - em ae - ter - - - - nam, ae - ter - - - - nam, ae - ter - - nam! et lux per - pe - tu - a,
Do - mi - ne! do - na e - - - is, do - na e - - - is do - - na! et lux per -
e - is do - - na, do - - na, do - - na! et lux per -
do - - na do - - - na e - - - is, do - - - na e - - - is, do - - - - - - - na! et lux per -
77
et lux per - pe - tu - a lu - ce - at e - is, et lux per - pe - tu - a lu - ce - at
pe - tu - a et lux per - pe - tu - a lu - ce - at e - is et lux per - pe - tu - a lu - ce - at
pe - tu - a et lux per - pe - tu - a lu - ce - at e - is et lux per - pe - tu - a lu - ce - at
pe - tu - a, et lux per - pe - tu - a lu - ce - at e - is, et lux per - pe - tu - a lu - ce - at
81
Allegro
e - - - - is,
e - - - - is, cum san - ctis - tu - is in ae - - ter - - - - - - - - - - - - - - -
e - is,
e - is, cum san - ctis tu is in ae - ter - - - - - - -

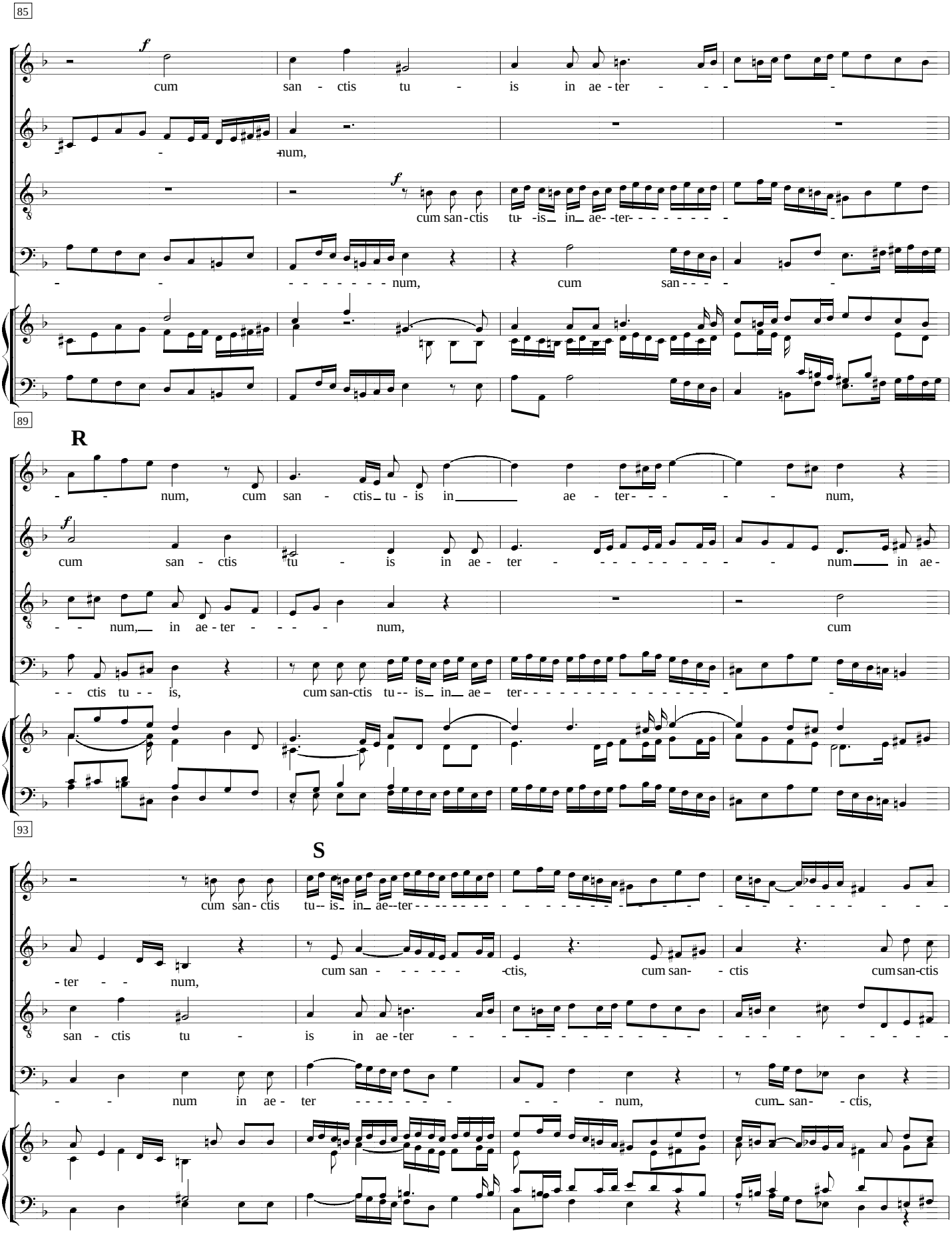

85

f

cum san - ctis tu - is in ae - ter - - - - -

- - num,

f

cum san - ctis tu - is in ae - ter - - - - - - - - -

- - - - - - - - - num, cum san - - - - -

89

R

- - num, cum san - ctis tu - is in ae - ter - - - - - num,

f

cum san - ctis tu - is in ae - ter - - - - - - - - - - - num in ae -

- - num, in ae - ter - - - - num, cum

- - ctis tu - - is, cum san - ctis tu - - is in ae - ter - - - - - - - - - - - - - - - - -

93

S

cum san - ctis tu - - is in ae - - ter -

- ter - - num, cum san - - - - - - - ctis, cum san - - ctis cum san - ctis

san - ctis tu - is in ae - ter -

- - num in ae - ter - - - - - - - - - - - - num, cum san - - ctis,

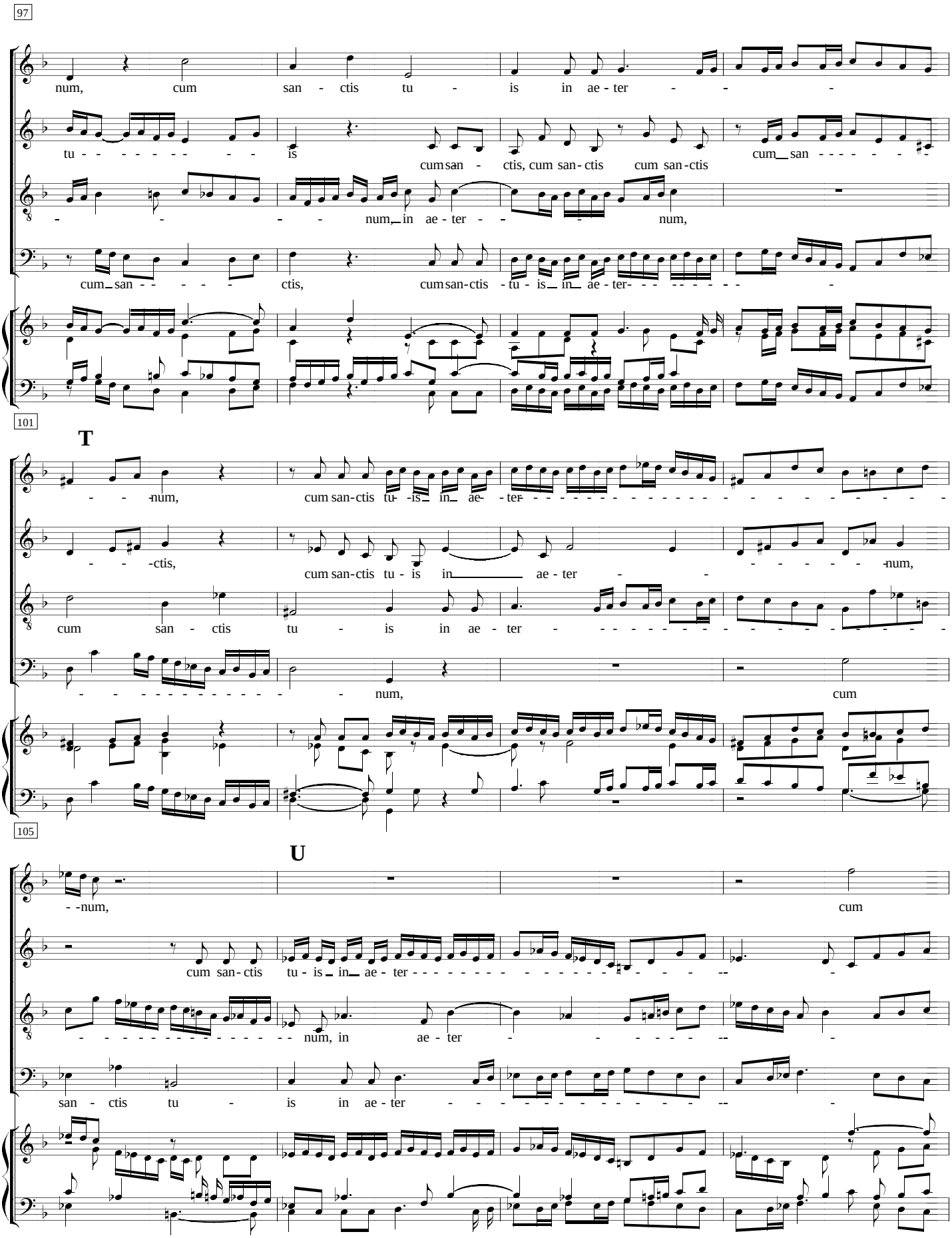
97
num, cum san - ctis tu - is in ae - ter - - -
tu - - - - - - - - - is cum san - ctis, cum san - ctis cum san - ctis cum san - - - - - - -
num, in ae - ter - - - num,
cum san - - - - - ctis, cum san - ctis - tu - is in ae - ter - - - - - - - - -
101
T
- - num, cum san - ctis tu - is in ae - ter - - - - - - - - -

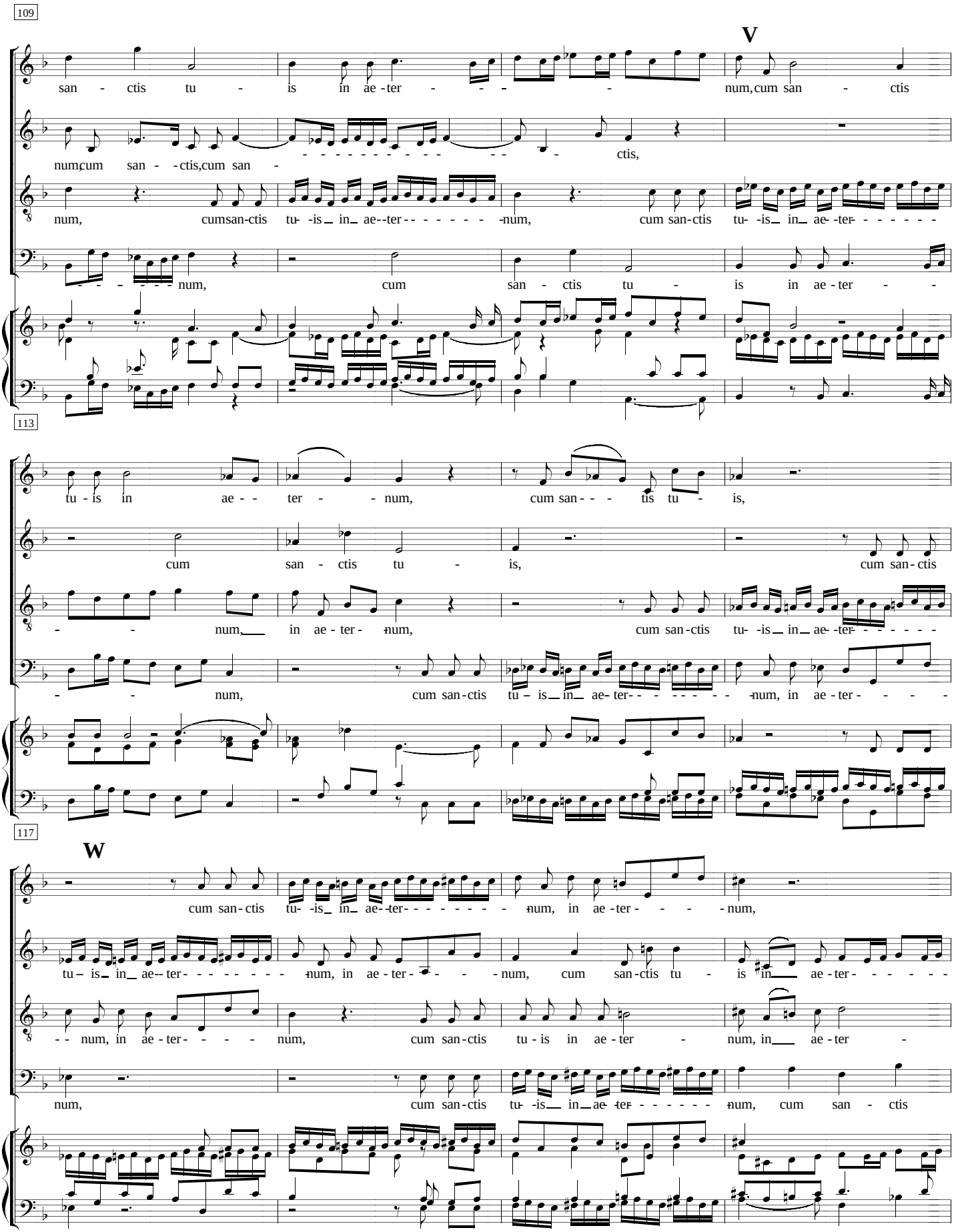
109
V
san - ctis tu - is in ae - ter - - - - num, cum san - ctis
num, cum san - - ctis, cum san - ctis,
num, cum san-ctis tu- is in ae--ter- - - - - - num, cum san-ctis tu- is in ae-ter- - - - - -
num, cum san - ctis tu - is in ae - ter - -
113
tu - is in ae - - ter - - num, cum san - - - tis tu - is,
cum san - ctis tu - is, cum san - ctis
- - num, in ae - ter - num, cum san-ctis tu- is in ae-ter- - - - - -
- - num, cum san-ctis tu - is in ae- ter- - - - - - num, in ae - ter - - - -
117
W
cum san-ctis tu- is in ae--ter- - - - - - num, in ae - ter - - - num,
tu - is in ae-- ter- - - - - - num, in ae - ter - - - num, cum san-ctis tu - is in ae - ter- - - - - -
- - num, in ae - ter - - - num, cum san-ctis tu - is in ae - ter - num, in ae - ter -
num, cum san-ctis tu- is in ae-ter- - - - - - num, cum san - ctis

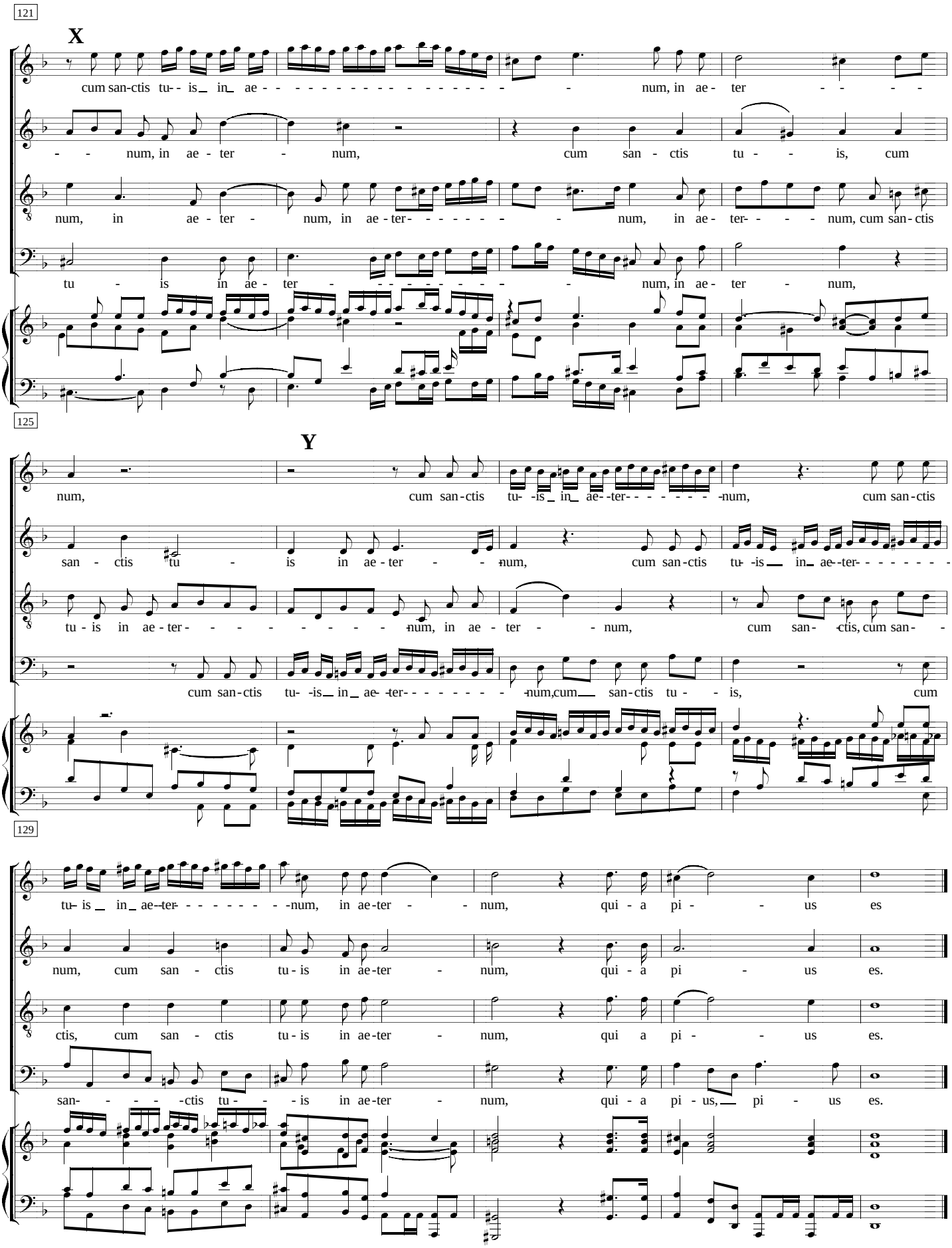
121
X
cum san-ctis tu- is in ae- num, in ae- ter
num, in ae- ter num, cum san- ctis tu- is, cum
num, in ae- ter num, in ae- ter- num, in ae- ter- num, cum san- ctis
tu- is in ae- ter- num, in ae- ter num,
125
Y
num, cum san-ctis tu- is in ae- ter- num, cum san-ctis
san- ctis tu- is in ae- ter- num, cum san-ctis tu- is in ae- ter-
tu- is in ae- ter- num, in ae- ter num, cum san- ctis, cum san-
cum san-ctis tu- is in ae- ter- num,cum san-ctis tu- is, cum
129
tu- is in ae- ter- num, in ae-ter- num, qui- a pi- us es
num, cum san- ctis tu- is in ae-ter- num, qui- a pi- us es.
ctis, cum san- ctis tu- is in ae-ter- num, qui a pi- us es.
san- ctis tu- is in ae-ter- num, qui- a pi- us, pi- us es.